

PROJECT: City of Hermiston, Oregon
Lift Station No. 4 Reconstruction - 2024

SUBMITTAL NUMBER: 05.1

SUBMITTAL FOR: Traffic Control Plan

- NO EXCEPTIONS NOTED
- NO EXCEPTIONS, PROVIDED THE FOLLOWING CONDITIONS ARE MET**
- MAKE CORRECTIONS NOTED
- REVISE AND RESUBMIT
- REJECTED
- SUBMIT SPECIFIED ITEMS

Checking is only for general conformance with the design concept of the project and general compliance with the information given in the Contract Documents. Any action shown is subject to the requirements of the plans and specifications. Contractor is responsible for dimensions which shall be confirmed and correlated at the job site, fabrication processes and techniques of construction, coordination of work with that of all other trades, and the satisfactory performance of work.

By  _____ Date July 22, 2024

ANDERSON PERRY & ASSOCIATES, INC.
243 E. MAIN STREET, SUITE C
HERMISTON, OREGON 97838
(541) 963-8309 FAX (541) 963-5456

COMMENTS:

- Traffic Control Plan to comply with the latest edition of the Manual of Uniform Traffic Control Devices.



Date: 7/11/2024 Author: RAY Project: W RIDGEWAY AVE & NW BUTTE DR HERMISTON C&E TRENCHING

Comments: THIS TRAFFIC CONTROL PLAN IS TO PROVIDE A ROAD CLOSURE FOR CREW TO COMPLETE SCOPE OF WORK ALL SIGNS AND DEVICES WILL BE ACCORDANCE WITH MUTCD

SIGN SPACING
 ARTERIALS AND COLLECTORS 45/ 55 MPH 500'
 ARTERIALS AND COLLECTORS 35 / 40 MPH 350'
 ARTERIALS AND COLLECTORS 25 / 30 MPH 200'
 RESIDENTIAL STREETS 25 MPH OR LESS 100'
 ALL SIGNS ARE 48" X 48" BLACK ON ORANGE UNLESS OTHERWISE DESIGNATED

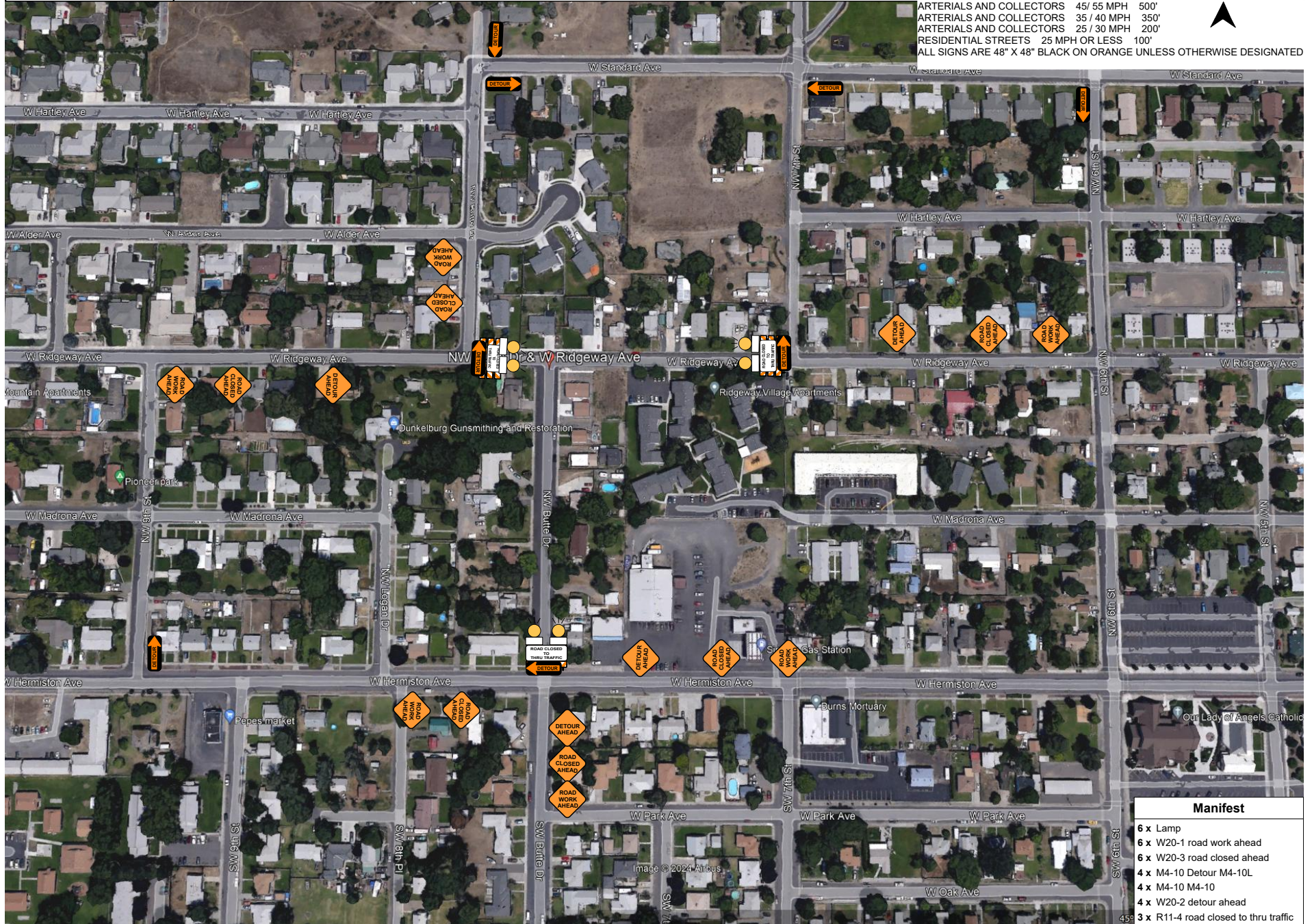

Manifest	
6 x	Lamp
6 x	W20-1 road work ahead
6 x	W20-3 road closed ahead
4 x	M4-10 Detour M4-10L
4 x	M4-10 M4-10
4 x	W20-2 detour ahead
3 x	R11-4 road closed to thru traffic